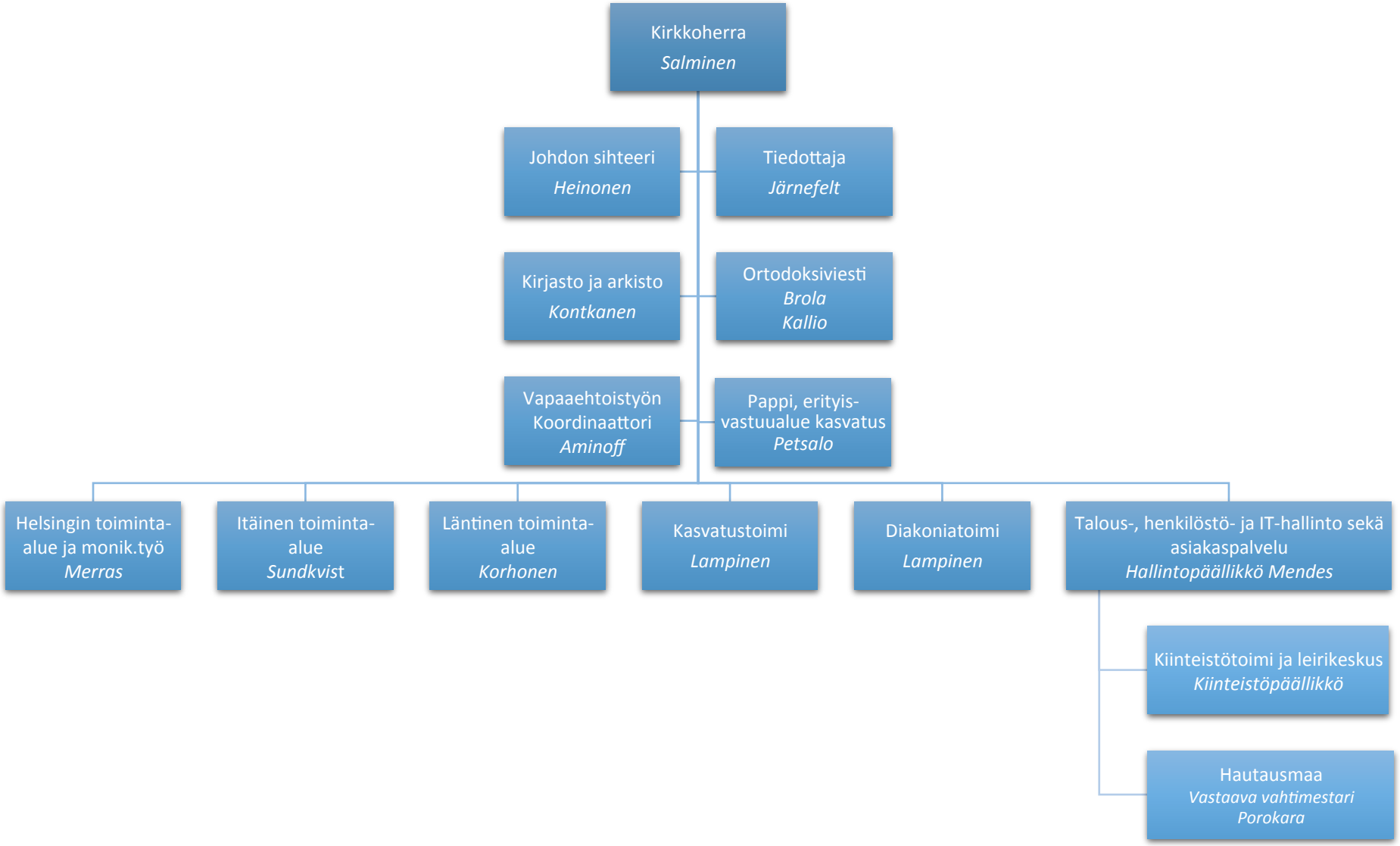Seurakunnan organisaatio / esimiehet
15.10.2018